







29/10 Timor Avenue Loganholme, QLD

2 2 2

Modern Living in the Heart of Loganholme

This stylish, contemporary 2-bedroom apartment is perfectly suited for a professional individual or a couple seeking a low-maintenance lifestyle in a prime location.

Price: $690 pw
Bond: $2,760
Available Date: 23/11/2026



Jamie Thatcher
0401 546 761



Cassandra Magro
0427 589 692

https://www.stonerealestate.com.au/8861101

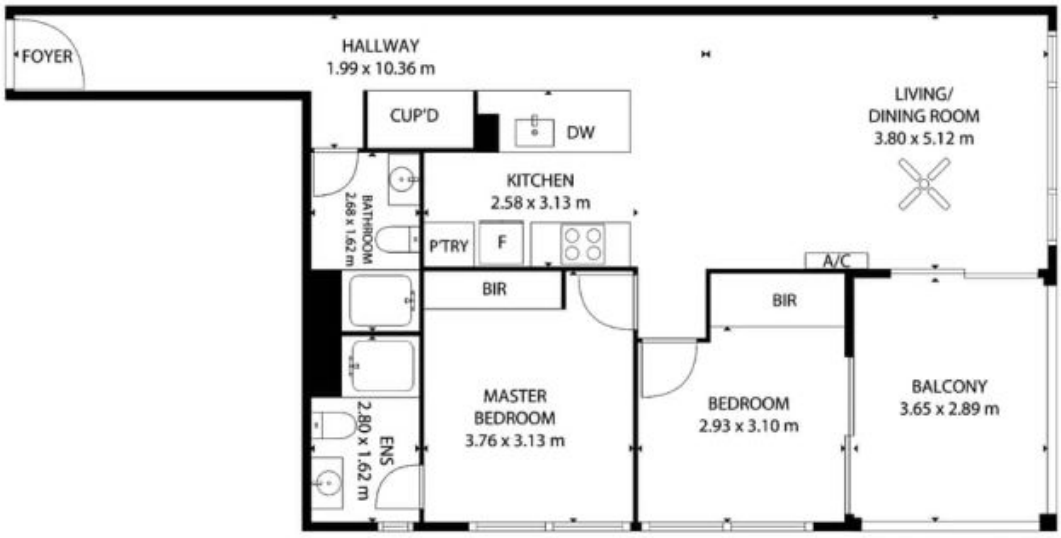

29/10 Timor Avenue, Loganholme

This floor plan is for illustrative purposes only. Whilst every attempt has been made to ensure the accuracy of this floor plan, all measurements are approximate only. No responsibility is taken for any errors, omission or mis-statement. Potential purchasers should make their own enquiries as to the accuracy of this floor plan.

STONE



STONE

29/10 Timor Avenue, Loganholme

This floor plan is for illustrative purposes only. Whilst every attempt has been made to ensure the accuracy of this floor plan, all measurements are approximate only. No responsibility is taken for any errors, omission or miss-statement. Potential purchasers should make their own enquiries as to the accuracy of this floor plan.