



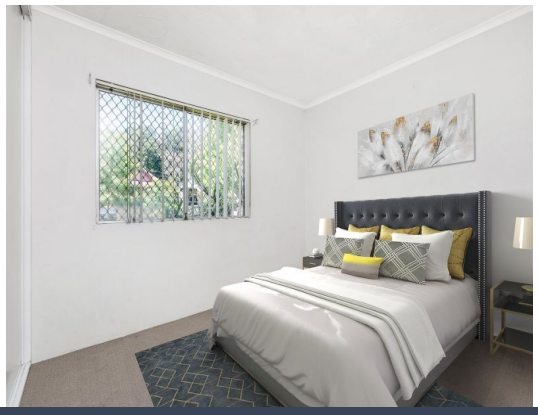



8/19-23 Galloway Street North Parramatta, NSW

3 1 1

Light & Bright Apartment

Positioned in a sought out spot in North Parramatta, this spacious three bedroom apartment offers comfortable living in a peaceful, leafy street close to all amenties. This property presents perfectly for professionals or families seeking space, comfort, and convenience.

Inspect: Wednesday, 25th November 2026 11:55 - 12:10

Price: $680.00 pw
Available Date: 24/11/2026



Sienna Petracca
02 9630 8899

https://www.stonerealestate.com.au/8861367