

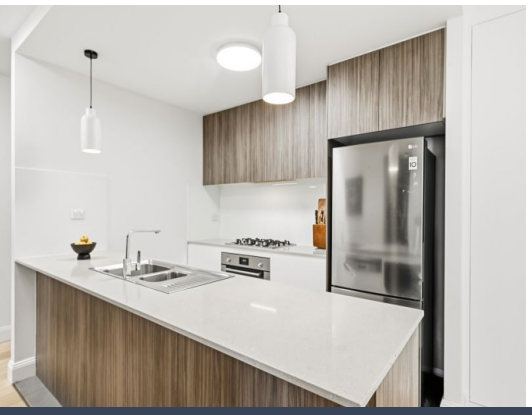

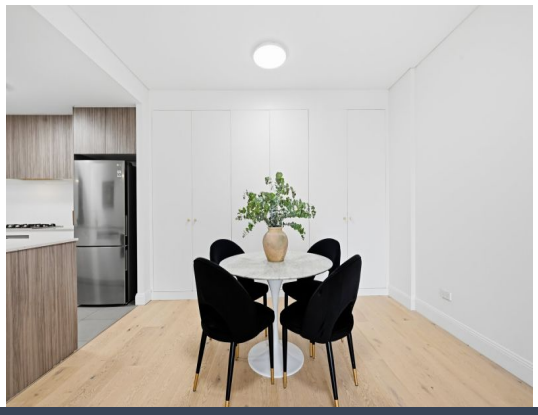



203/1 Adonis Avenue Rouse Hill, NSW

2 2 1

Spacious Modern Apartment with Study

Perfectly positioned in a convenient and sought-after pocket of Rouse Hill, this beautifully presented two-bedroom apartment offers the ideal combination of modern comfort, generous living spaces and everyday convenience. Featuring contemporary finishes, an abundance of natural light and a versatile floorplan with a dedicated study area, this home is perfect for those seeking a relaxed, low-maintenance lifestyle.

Inspect: Saturday, 28th November 2026 3:05 - 3:20

Price: $675.00 pw
Available Date: 23/11/2026



Sienna Petracca
02 9630 8899



Chris Kypreos
0432 354 445

https://www.stonerealestate.com.au/8861368







203D/1 Adonis Avenue, Rouse Hill

STONE

DISCLAIMER: Floor plan is for illustrative purposes only. All dimensions are approximate. Information contained herein is gathered from sources we believe to be reliable. However, we cannot guarantee its accuracy and interested persons should rely on their own enquiries.