







421/7D Olive Street Seven Hills, NSW

1 1 1

Modern 1-Bedroom Plus Study | Walk to Station & Shops

Perfectly positioned for a modern and convenient lifestyle, this stylish one-bedroom plus study apartment combines contemporary interiors, quality finishes and exceptional communal amenities within a sought-after Hills community.

Inspect: Saturday, 28th November 2026 10:30 - 11:00

Price: $480,000 - $510,000



John Alejandro
0449 184 787

https://www.stonerealestate.com.au/8861578

421/7D Olive Street,
Seven Hills

STONE

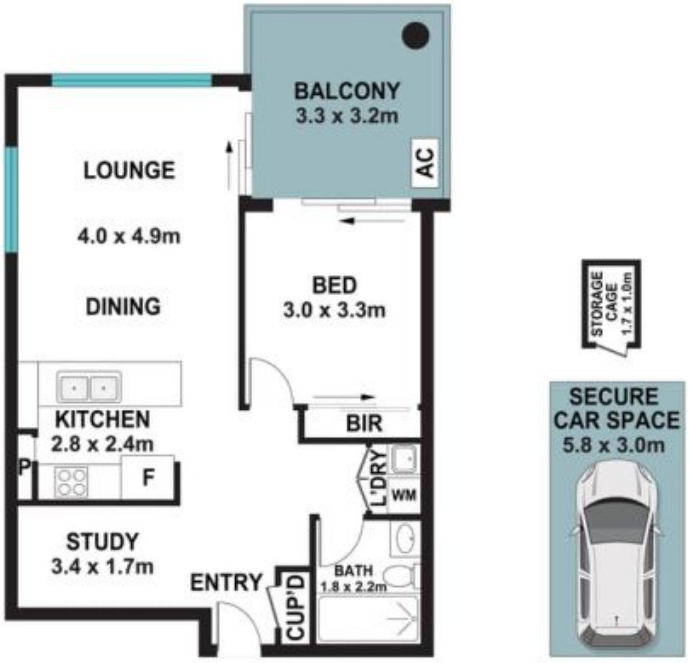

The site plan and floor plan are not to scale; measurements are indicative and in metres. Bushes and trees are placed for illustration purposes. Plans should not be relied on. Interested parties should make and rely on their own enquiries. All other information provided has been collected from reliable sources but cannot be guaranteed for accuracy.