

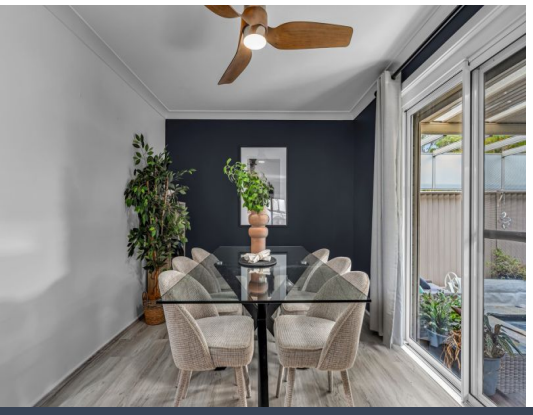





16 Percy Street Ingleburn, NSW

5 2 2

Perfect family home

Set at the end of a quiet cul-de-sac, this two-storey home sits behind a white picket fence and a landscaped front lawn. The backyard is where this home stands out, pool sits beside a large covered entertaining area, so you can host in any weather, with room for a long table and a barbecue.

Inspect: Saturday, 28th November 2026 11:15 - 11:45

Auction: 11/12/2026 06:00 pm

Price: Auction Guide $1,200,000
Council Rates: $550.40 p/q



Andrew Diadyk
0422 164 657



Jacki Gross
0452 456 156

https://www.stonerealestate.com.au/8861586

STONE



16 Percy St, Ingleburn NSW 2565

The floor plan is not to scale, measurements are in metres. Exterior elements are not in position.
Plans should not be relied on. Interested parties should make and rely on their own enquiries.
All other information provided has been collected from reliable sources but cannot be guaranteed for accuracy.