



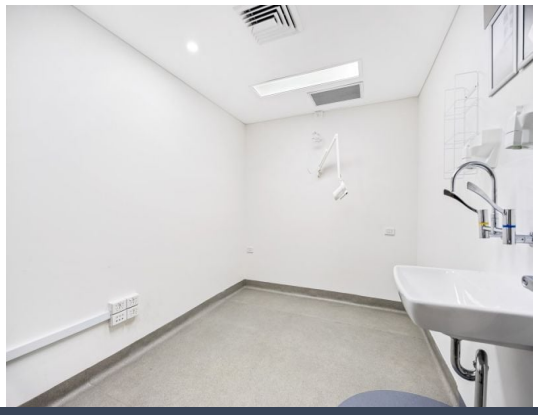

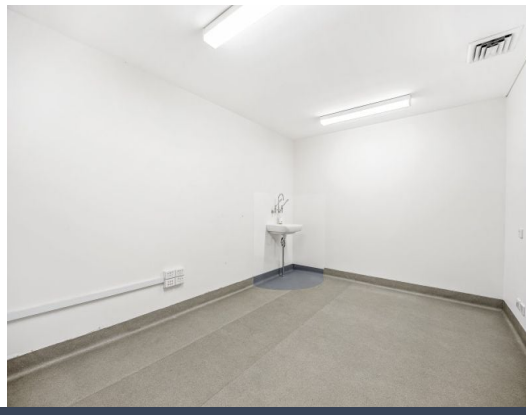

1/155 Missenden Road Road Newtown, NSW

Ideal Location, Great Exposure

Make your mark on Missenden Road with this modern ground floor commercial space, perfectly positioned for maximum visibility and constant foot traffic. Just moments from Royal Prince Alfred Hospital and surrounded by a thriving community of medical practitioners, it's the ideal space for your practice to grow and flourish.
Features include:



Paul Alam
0422 004 969

https://www.stonerealestate.com.au/8861678

1/155 Missenden Road
Newtown



The floor not to scale, Measurements are indicative and in meters. Exterior elements are not in position. Plan should not be relied on. Interested parties should make and rely on their own requests. All other information provided has been collected from reliable sources but cannot be guaranteed for accuracy.