



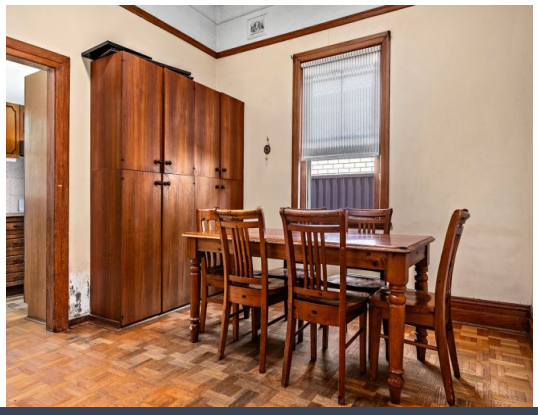

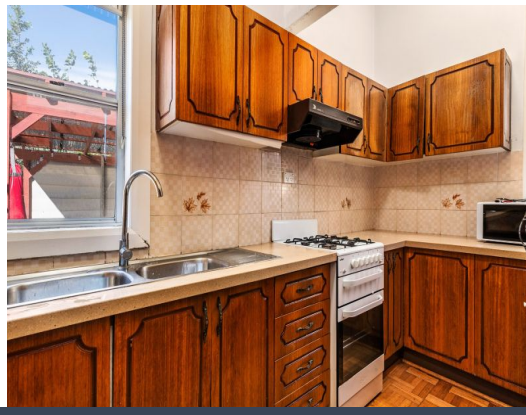

58 Lorraine Avenue Bardwell Valley, NSW

3 2 2

Spacious Home in a Convenient Location

This older-style three-bedroom home offers generous living spaces, original interiors and a large backyard. Situated in a quiet residential street in Bardwell Valley, local shops, parks and public transport.

Inspect: Saturday, 28th November 2026 9:35 - 9:45

Price: $800 per week pw
Bond: $3,200
Available Date: 24/11/2026

Dimitra Pergamalis
0421 237 342



Alexandra Amorginos
0426 178 196

https://www.stonerealestate.com.au/8861935