

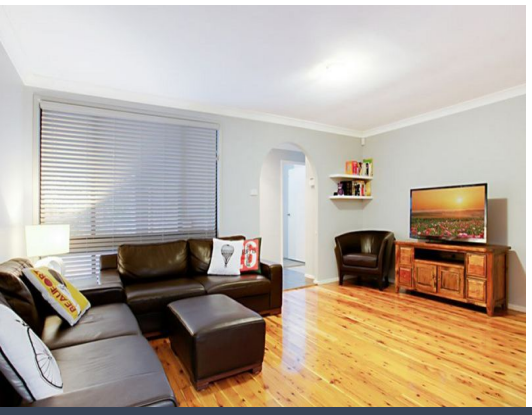

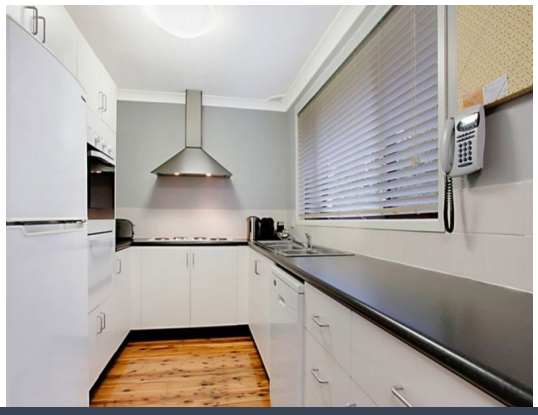



13 Bainbridge Avenue Ingleburn, NSW

3 1 1

Beautifully Presented Three Bedroom House

Positioned in the heart of Ingleburn. Enjoy easy access to local schools, shopping centres, cafes, restaurants, parklands and public transport, with Ingleburn CBD and train station nearby. With public school's and Ingleburn High School close by, alongside childcare facilities, recreational parks and local medical services, this location is ideal for growing families. Convenient access to the M5 Motorway and surrounding Macarthur region makes commuting a breeze.

Inspect: Monday, 30th November 2026 4:00 - 4:15

Price: $695 per week
Bond: $2,780
Available Date: 16/12/2026

Leasing Department

0481064443

Stone Macarthur

https://www.stonerealestate.com.au/8861943