



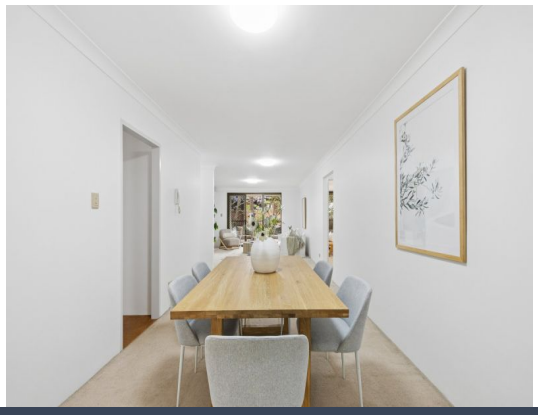



177/25 Best Street Lane Cove, NSW

2 1 2

Oversized, Whisper Quiet and Feature Packed

INSPECT SATURDAY 28TH NOVEMBER 10:00 - 10:30AM

This huge, full brick, townhouse style apartment offers a superb indoor/outdoor lifestyle with scope to upgrade to taste. Newly refreshed throughout with vast, air conditioned living and dining areas flowing to both a large covered front balcony and rear courtyard. Both large bedrooms offer built in robes & air conditioning serviced by a full bathroom and separate w/c. Spacious older style kitchen with additional dining area, full internal laundry with ample internal storage and the bonus of double lock up garaging.

Set within an idyllic, resort style, landscaped complex offering multiple pools, tennis court, spa and sauna with ready proximity to all Lane Cove has to offer.

Inspect: Saturday, 28th November 2026 10:00 - 10:30

Auction: 19/12/2026 09:00 am

Price: Auction Guide $925,000
Council Rates: $443.00 p/q
Water Rates: $216.00 p/q
Strata Rates: $1,651.00 p/q



Hugh Macfarlan
0418 270 993

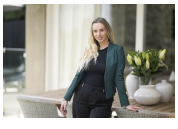

Natalie Ramsay
0450 424 583

https://www.stonerealestate.com.au/8861967



FLOOR PLAN

177/25 Best Street
Lane Cove

STONE

PLANS AND LAYOUTS ARE NOT TO SCALE; DIMENSIONS ARE INDICATIVE ONLY. DETACHED STRUCTURES MAY NOT BE IN POSITION. INTERESTED PARTIES SHOULD MAKE AND RELY ON THEIR OWN ENQUIRIES.