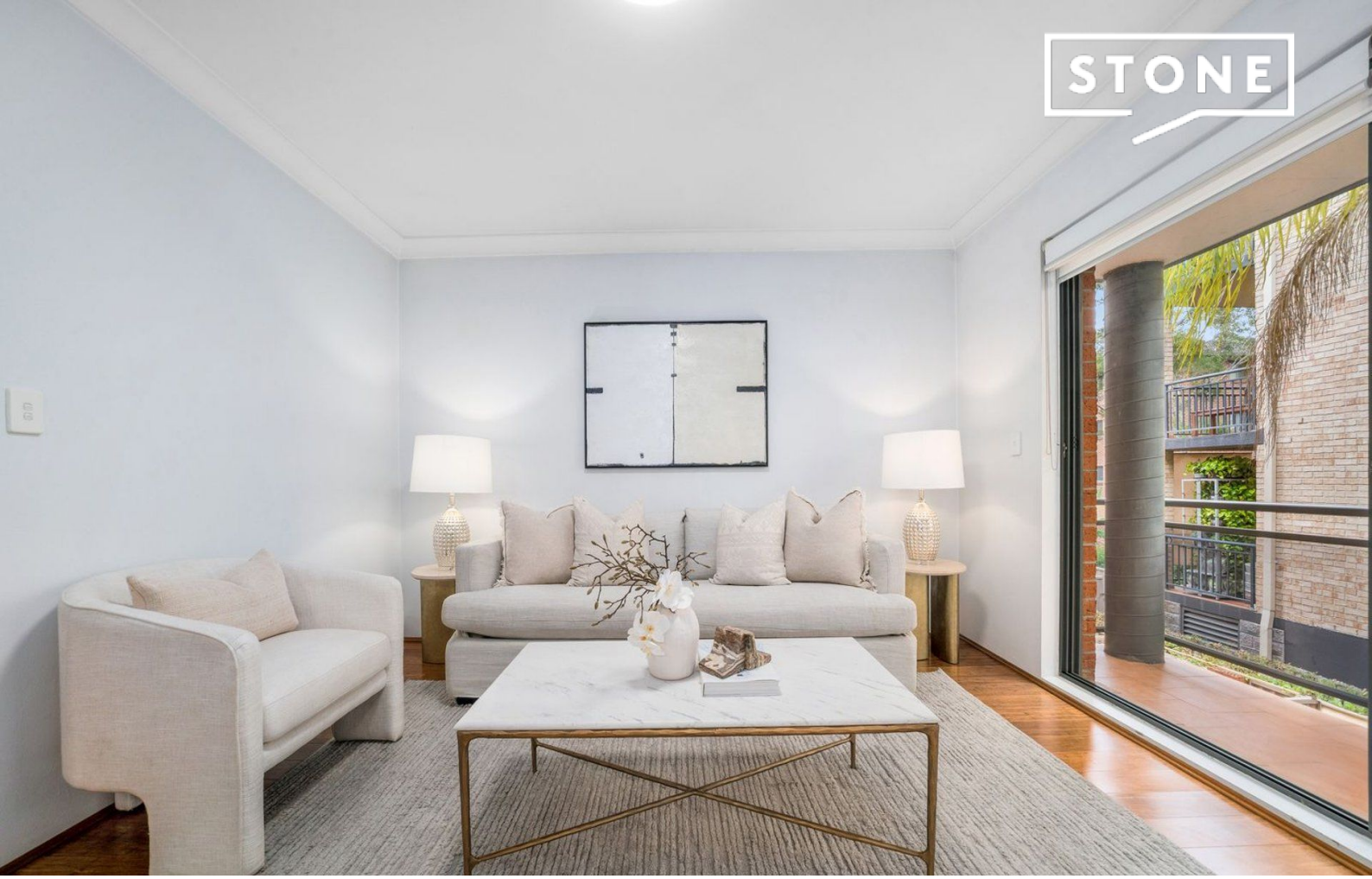

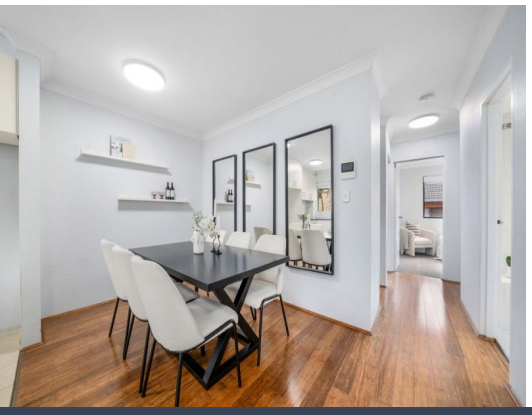

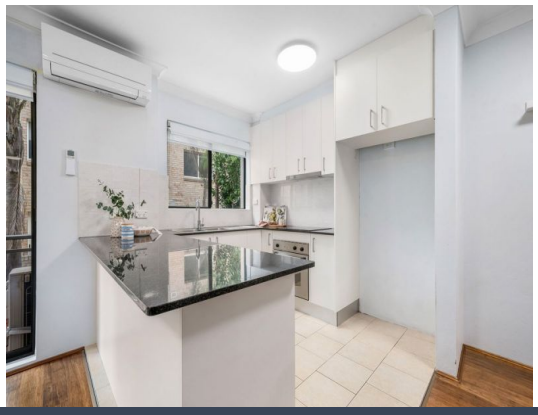

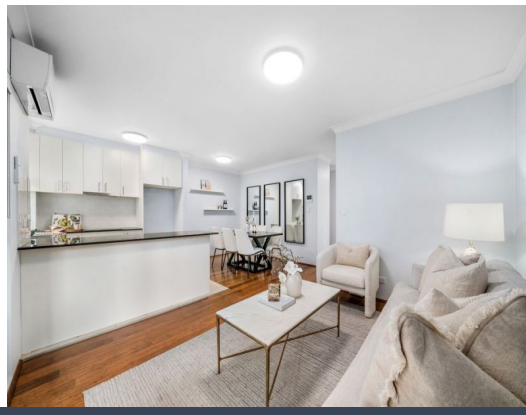

18/33-41 Brickfield Street North Parramatta, NSW

2 1 1

Beautifully Presented Apartment with North-Facing Living

Enjoying a desirable northern aspect, this beautifully presented two-bedroom apartment combines inviting interiors with a well-designed floorplan in an established North Parramatta complex. Featuring distinct living and dining areas, a well-appointed kitchen and a covered balcony, the home offers comfortable, low-maintenance living in a convenient location.

Inspect: Saturday, 28th November 2026 10:40 - 11:00

Price: $629,950 - $669,950



Ashton Beukers
0410 591 789



Brittany Beukers
0405 670 411

https://www.stonerealestate.com.au/8862891

18/33-41 Brickfield Street
North Parramatta

STONE



N

The floor plan is not to scale; measurements are indicative and in metres. All features included in this 3D plan are for inspiration purposes only.
This is not an exact replica of the property or the position of exterior elements. Plans should not be relied on. Interested parties should make and rely on their own enquiries.

18/33-41 Brickfield Street
North Parramatta

STONE



N

The floor plan is not to scale; measurements are indicative and in metres. All features included in this 3D plan are for inspiration purposes only.
This is not an exact replica of the property or the position of exterior elements. Plans should not be relied on. Interested parties should make and rely on their own enquiries.