

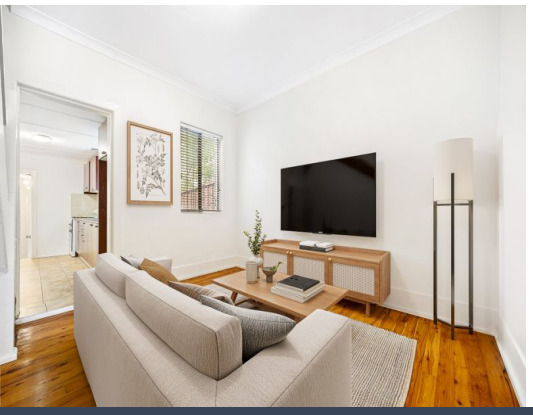

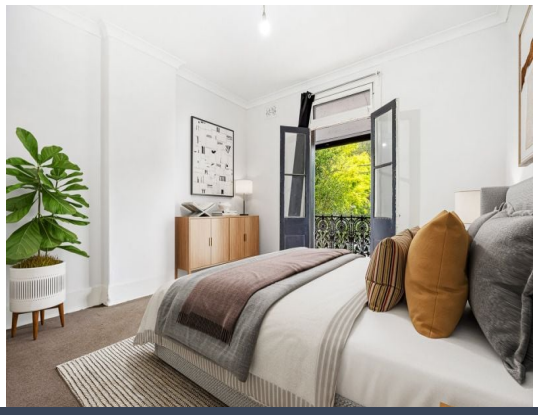

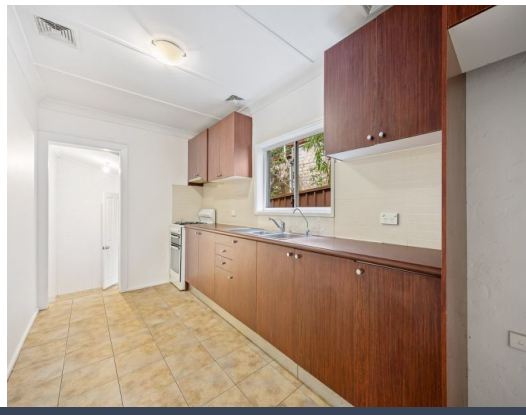

127 Alice Street Newtown, NSW

3 1

Perfectly located 3 bedroom terrace

Step into timeless Newtown charm with this beautifully presented 1900s terrace, where original character meets effortless inner-west living. With a private courtyard, a balcony made for morning coffees and the buzz of King Street's cafes, bars and boutiques just moments away, this is the lifestyle you've been waiting for.
Features include:

Inspect: Saturday, 28th November 2026 9:00 - 9:15

Price: $1,095 pw
Available Date: 28/11/2026



Madeleine Forbes
0451 177 554



Paul Alam
0422 004 969

https://www.stonerealestate.com.au/8863008