

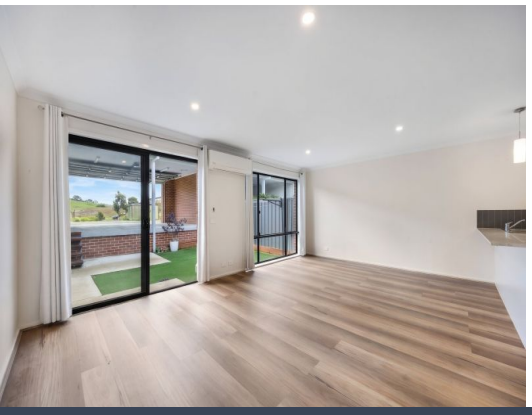

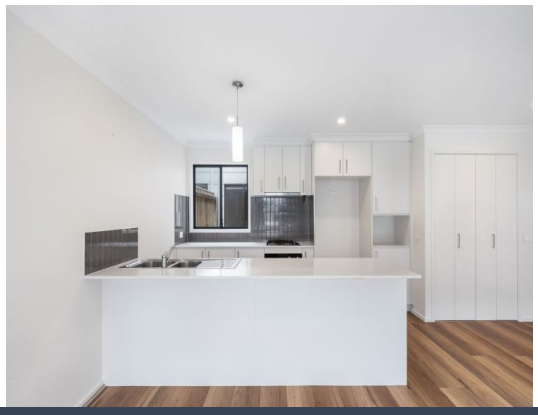

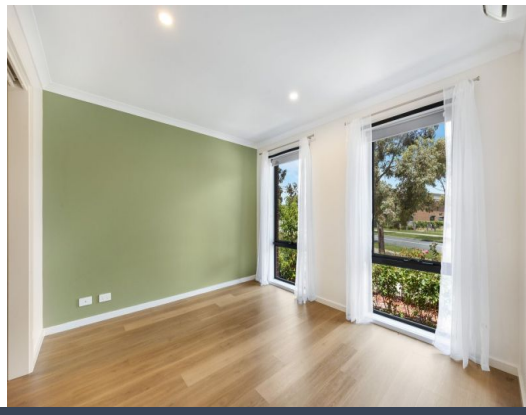

260 Bettong Avenue Throsby, ACT

3 2 2

A modern, low-maintenance home for the whole family

Positioned in a convenient Throsby location, this modern three-bedroom home offers comfortable, low-maintenance living with a practical layout. Featuring open-plan living, a well-appointed kitchen, and a private courtyard, it's a great option for those seeking a welcoming home with easy-care outdoor space.

Inspect: Saturday, 28th November 2026 9:00 - 9:15

Price: $750 per week
Bond: $3,000
Available Date: 30/11/2026



Kerry Robinson
6253 8220â€¬

https://www.stonerealestate.com.au/8863149

260 Bettong Avenue
Throsby

STONE



SITE PLAN



FLOOR PLAN

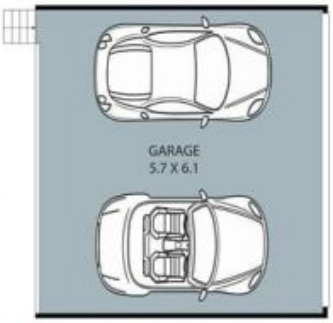

(NOT IN POSITION)

N

The site plan and floor plan are not to scale; measurements are indicative and in metres. Bushes and trees are placed for illustration purposes. Plans should not be relied on. Interested parties should make and rely on their own enquiries. All other information provided has been collected from reliable sources but cannot be guaranteed for accuracy.