

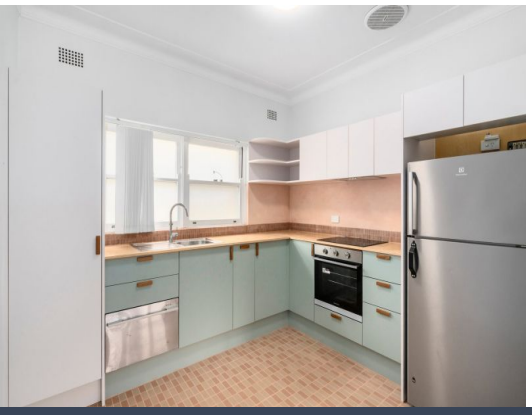

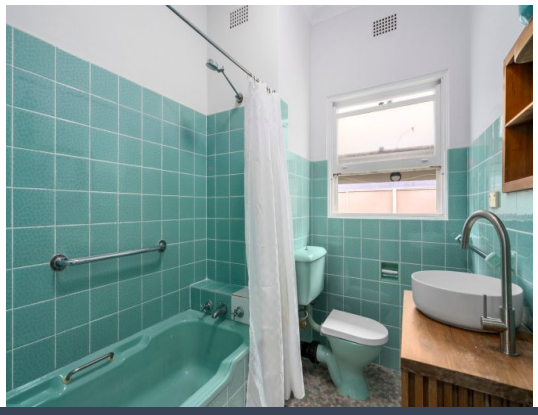



6/8 Church Street Wollongong, NSW

2 1 1

Coastal Living

Enjoy the best of coastal living in this well located two bedroom unit, with access to the city centre and North Wollongong Beach. Thoughtfully designed with modern updates throughout, the property combines comfortable living with exceptional convenience. Surrounded by escarpment views, the beach, cafes and a vibrant coastal lifestyle, this is a fantastic opportunity to secure a home in a sought after location.

Inspect: Saturday, 28th November 2026 10:00 - 10:20

Price: $625 per week
Available Date: 02/12/2026



Jake McKinnon
0430 604 402



Hannah Vicoroski
0468 517 853

https://www.stonerealestate.com.au/8863388

6/8 Church Street
Wollongong

STONE



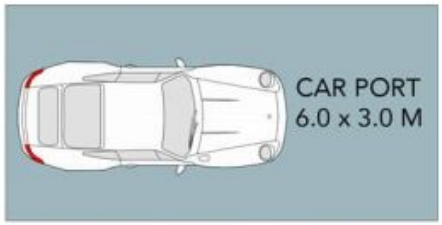

(NOT IN POSITION)

N

The site plan and floor plan are not to scale; measurements are indicative and in metres. Bushes and trees are placed for illustration purposes. Plans should not be relied on. Interested parties should make and rely on their own enquiries. All other information provided has been collected from reliable sources but cannot be guaranteed for accuracy.