

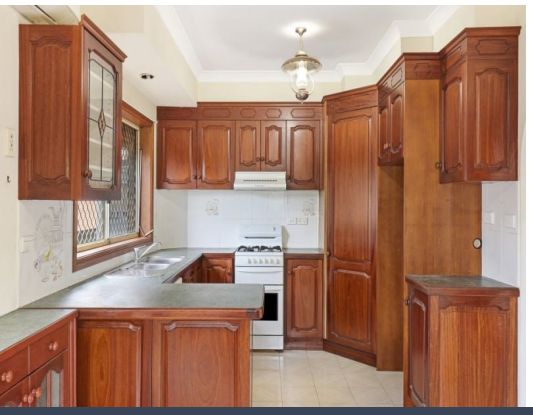





1/33 Underwood Street Corrimal, NSW

4 3 1

Oversized townhome in the heart of Corrimal

Offering an abundance of space and great scope for transformation, this original townhome is a fantastic opportunity for those who love the walk-everywhere convenience of village living. It enjoys an unbeatably central location with cafes, supermarkets, buses and everyday amenities right at its doorstep, making it a sensational lifestyle purchase.

Inspect: Saturday, 28th November 2026 9:45 - 10:15

Price: Price Guide $1,100,000



Sarah Ward
0400 439 602



Tahlia Venegas
0478 022 677

https://www.stonerealestate.com.au/8863653

1/33 Underwood Street
Corrimal

STONE



Ground Level

Upper Level

The site plan and floor plan are not to scale; measurements are indicative and in metres. Bushes and trees are placed for illustration purposes. Plans should not be relied on. Interested parties should make and rely on their own enquiries. All other information provided has been collected from reliable sources but cannot be guaranteed for accuracy.