



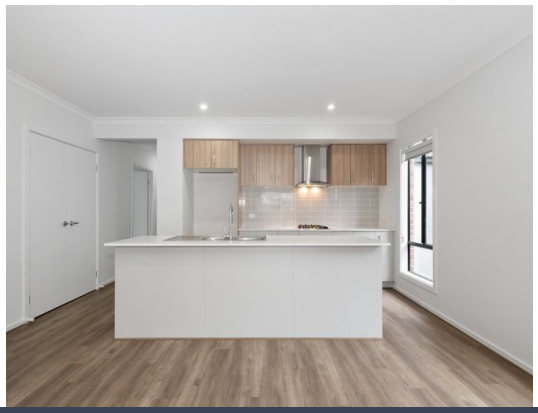

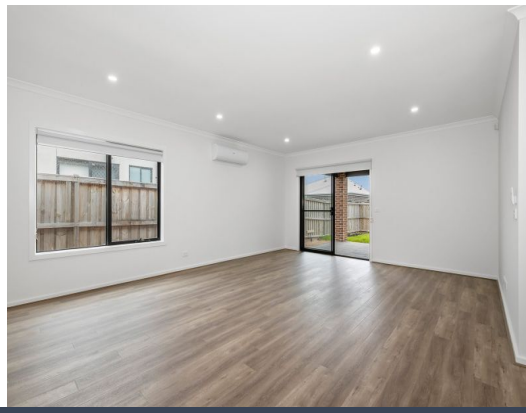

21 Supper Street Sunbury, VIC

4 2 2

Brand New Family Living in Sunbury's Kingsfield Estate

This brand new four-bedroom home is built around a light-filled open-plan kitchen, family and dining zone. A 20mm stone island bench and quality appliances anchor the space, and sliding doors open to the under-roof alfresco for easy year-round entertaining. A separate front living room adds flexibility for growing families.

Inspect: Saturday, 28th November 2026 10:05 - 10:20

Price: $565 pw
Bond: $2,455
Available Date: 25/11/2026



Jessica Conte-Singh
0400 134 550



Chloe Dwyer-Fraser
0466 669 118

https://www.stonerealestate.com.au/8863684

21 Supper Street
Sunbury

STONE



Internal Living: 140 sqm
External Living: 50 sqm
Total Living Area: 190 sqm

N

The floor plan is not to scale, measurements are indicative and in metres, exterior elements are not in position. Plans should not be relied on. Interested parties should make and rely on their own enquiries. All other information provided has been collected from reliable sources but cannot be guaranteed for accuracy.

21 Supper Street
Sunbury

STONE



Internal Living: 140 sqm
External Living: 50 sqm
Total Living Area: 190 sqm

N

The floor plan is not to scale; measurements are indicative and in metres. All features included in this 3D plan are for inspiration purposes only.
This is not an exact replica of the property or the position of exterior elements. Plans should not be relied on. Interested parties should make and rely on their own enquiries.