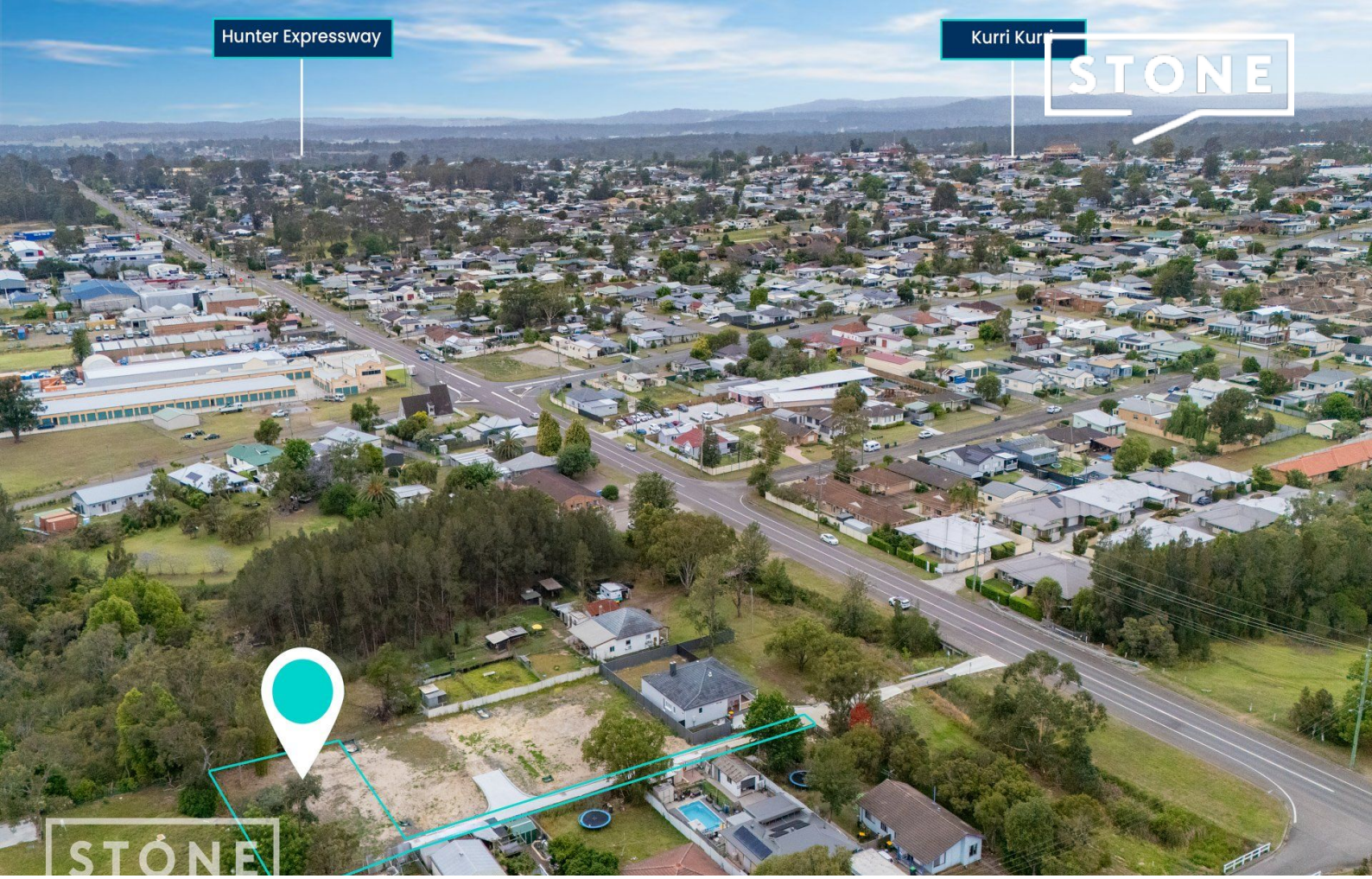



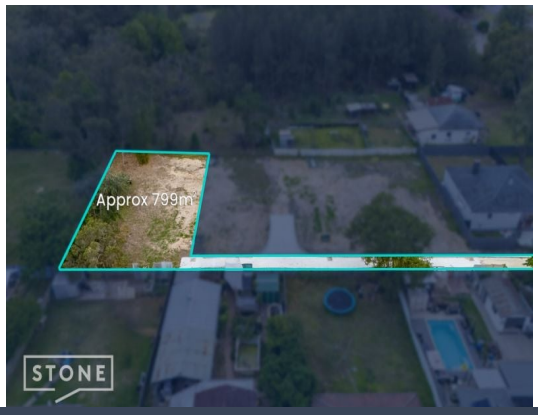



Proposed 145 Northcote Street Kurri Kurri, NSW

Build Your Dream or Invest in Your Future

Secure approximately 800m? of vacant land in the established township of Kurri Kurri. Set back from Northcote Street, this generous parcel offers a sense of privacy alongside convenient access to local schools, shops and a bus stop at the driveway entrance. It's an inviting setting to plan your next home or investment property.

Price: $375,000 - $399,000
Council Rates: $2,722.00/year (approx)



Renee Bean-Wyper
0403 325 076

https://www.stonerealestate.com.au/8863902