

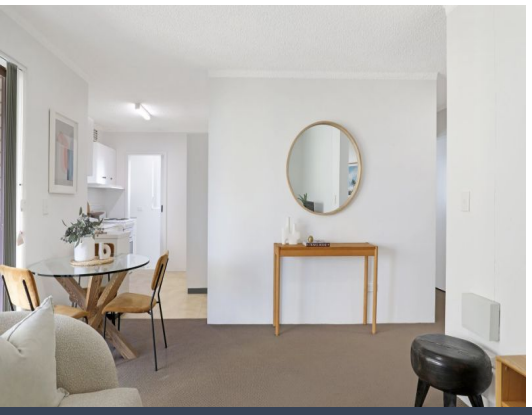

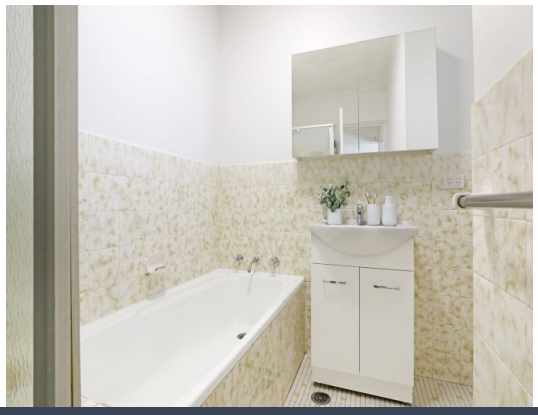



12/38 Market Street Wollongong, NSW

2 1 1

City Views & Leafy Surrounds

Situated in the heart of Wollongong, this well presented top floor apartment offers a combination of comfort, convenience and practical living. Positioned within an established residential area, the property features a private leafy setting, city views and functional interiors, making it an appealing option for those seeking a central Wollongong location.

Inspect: Saturday, 28th November 2026 11:50 - 12:10

Price: $600 per week
Available Date: 22/12/2026



Emma Fitzgibbon
0420 771 780



Hannah Vicoroski
0468 517 853

https://www.stonerealestate.com.au/8863967

12/38 Market Street
Wollongong

STONE



The Floor plan is not to scale; measurements are indicative and in metres. Plans should not be relied on. Interested parties should make and rely on their own enquiries.
All other information provided has been collected from reliable sources but cannot be guaranteed for accuracy.