



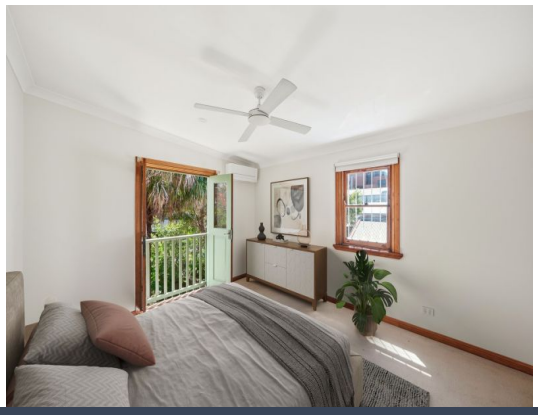

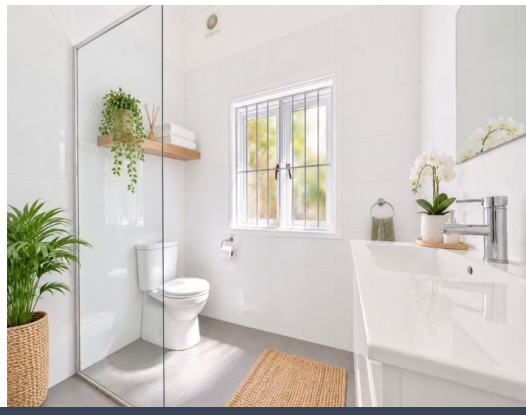

11 Queen Street Glebe, NSW

3 1

Charming 3 Bedroom Terrace in the Heart of Glebe

Nestled in a peaceful and tightly held pocket of Glebe, this freshly painted three bedroom terrace offers a wonderful combination of character, space and convenience. Positioned on a quiet street yet only moments from Glebe's vibrant lifestyle, this charming two storey home is ready to move straight into.

Inspect: Saturday, 28th November 2026 9:45 - 10:00

Price: $1140 pw
Available Date: 03/12/2026



Stavroula Skagias
0408 867 836



Caitlin Grayson
02 9558 0555

https://www.stonerealestate.com.au/8863986

11 Queen Street
Glebe

STONE



GROUND LEVEL



FIRST LEVEL

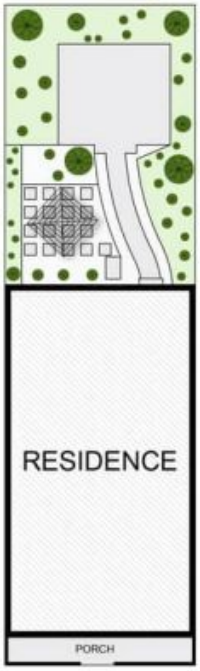

SITE PLAN
(NOT TO SCALE)



The site plan and floor plan are not to scale; measurements are indicative and in metres. Plans should not be relied on Interested parties should make and rely on their own enquiries. All other information provided has been collected from reliable sources but cannot be guaranteed for accuracy.