

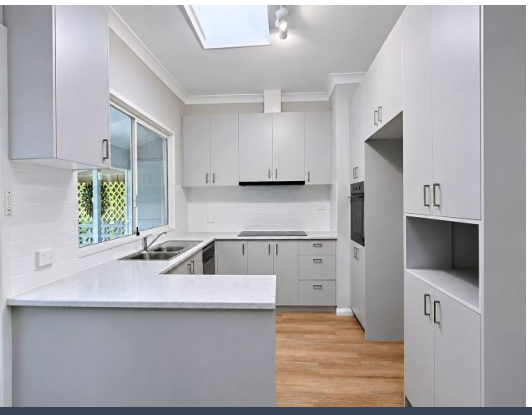

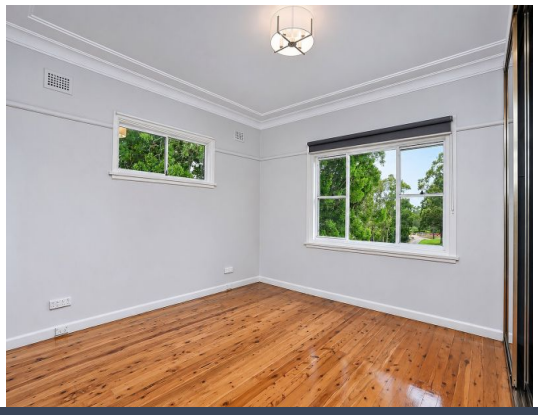

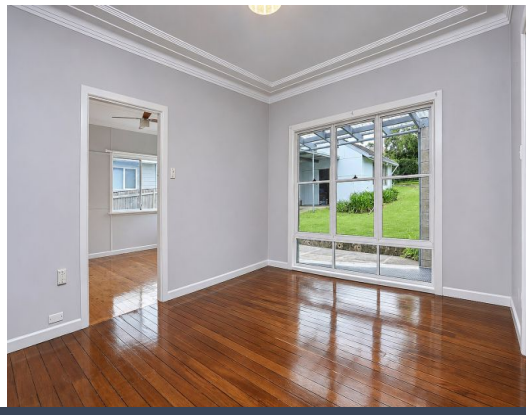

17 Lord Street Mount Colah, NSW

3 2 3

Comfortable Family Living

Offering an abundance of space, comfortable interiors and excellent outdoor living, this well-presented three-bedroom home is ideal for families seeking a relaxed lifestyle. Featuring a stylish kitchen, generous accommodation and an expansive backyard, the property combines everyday practicality with plenty of appeal.

Inspect: Saturday, 28th November 2026 9:00 - 9:30

Price: $990 Per week
Bond: $3,960
Available Date: 26/11/2026



Brad Sargent
0418 552 474



Sia Payne
0456 712 478

https://www.stonerealestate.com.au/8864105