



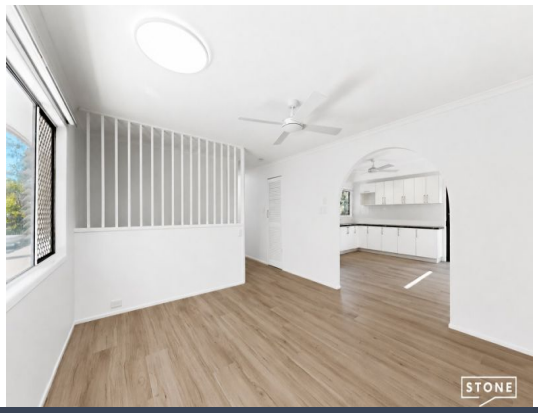



44-46 Charles Avenue Logan Central, QLD

4 2 2

"Spacious Two-Level Home with Room to Spread Out"

44?46 Charles Avenue, Logan Central, would suit multi-generational living:

Inspect: Saturday, 28th November 2026 10:35 - 10:50

Price: $1,100 pw
Bond: $4,400
Available Date: 24/11/2026



Jamie Thatcher
0401 546 761



Jamie Thatcher
0401 546 761

https://www.stonerealestate.com.au/8864245

44 Charles Avenue, Logan Central

4 Bed | 3 Bath | 2 Car



GROUND FLOOR

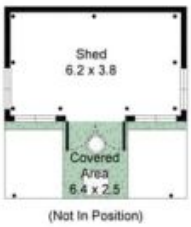

(Not In Position)

SHED



FIRST FLOOR

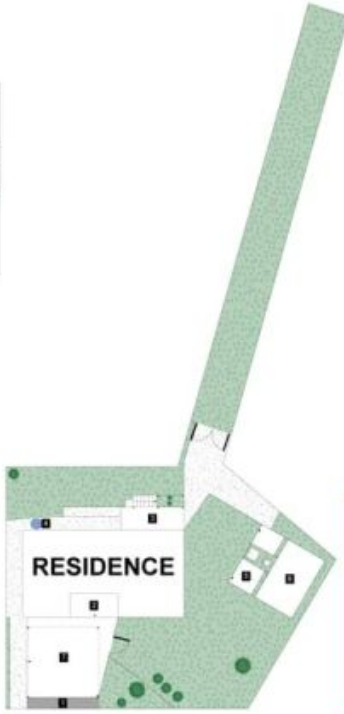

SITE PLAN

N

LEGEND

1. Driveway
2. Porch
3. Patio
4. Hot Water Tank
5. Covered Area
6. Shed
7. Carport

Internal : 214m²
External : 135m²

Hinges virtual tours

This property is ready for you to virtually inspect now

littlehinges.com.au

STONE

All information contained herein is gathered by Little Hinges. Whilst the scanning technology is highly reliable, we cannot guarantee its accuracy and interested parties should rely on their own enquiries.