

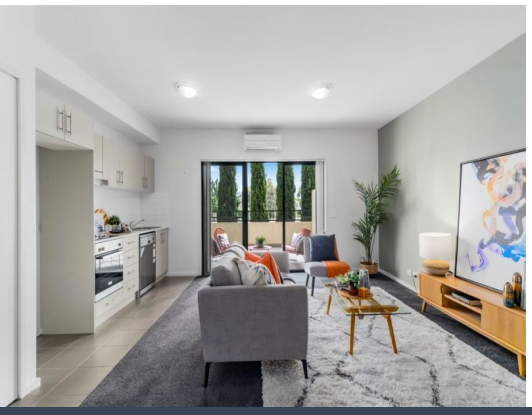



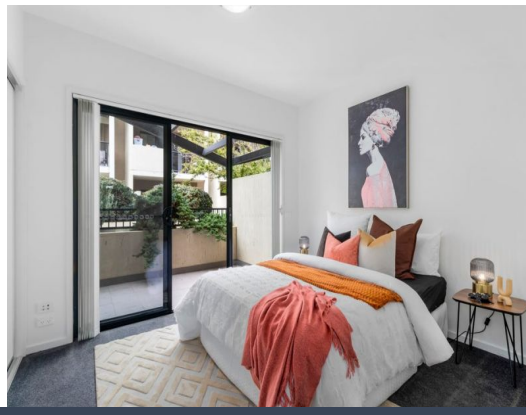

13/1 Gungahlin Place Gungahlin, ACT

1 1 1

Comfortable Ground-Floor Living

Welcome to 13/1 Gungahlin Place, Gungahlin - a well-presented ground-floor apartment offering comfortable living and two private courtyards in the heart of Gungahlin.

Inspect: Tuesday, 1st December 2026 4:15 - 4:45

Price: $485 per week
Bond: $1,940
Available Date: 30/11/2026



Lagan Puri
6253 8220



Izabell Cowan
6253 8220

https://www.stonerealestate.com.au/8864553