

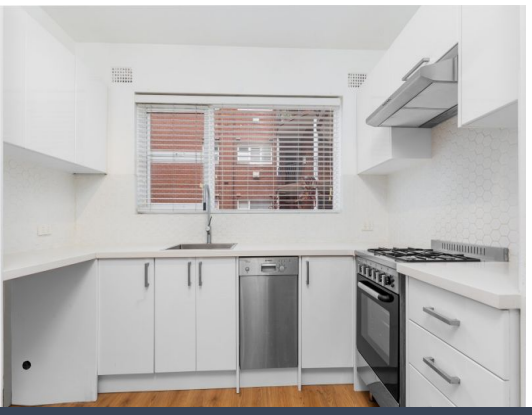





Level 10/ Murdoch Street Cremorne, NSW

2 1 1

Ground floor apartment in the heart of Cremorne

Enjoying level access from a convenient, elevated ground-floor position, this double-brick apartment offers a comfortable home in a quiet location, yet only a short 5-minute walk from Cremorns's shops, Rangers Road Woolworths, the Orpheum, and express buses bound for the CBD. Featuring:

Price: $850 pw
Bond: $3,400
Available Date: 16/12/2026

Stone Real Estate
02 9968 1700
Neutral Bay

https://www.stonerealestate.com.au/8864567

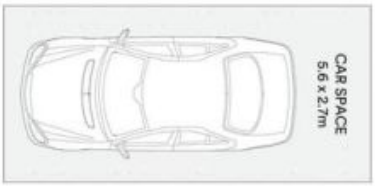

GROUND LEVEL



GROUND LEVEL



All information contained in this document is from sources we believe to be accurate, however we cannot guarantee its accuracy. Interested persons should make and rely on their own enquiries in relation to measurements, dimensions, layout, furniture and descriptions.