

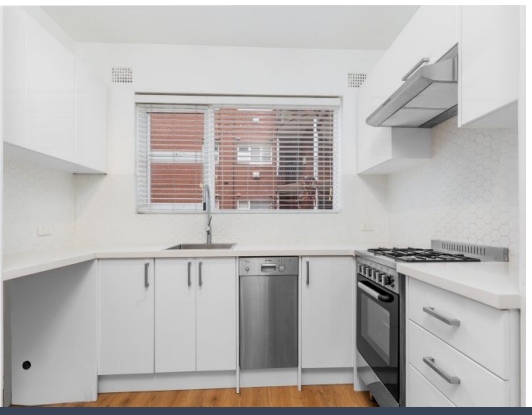





10/72 Murdoch Street Cremorne, NSW

2 1 1

Ground floor apartment in the heart of Cremorne

Please view the video of this property.
Enjoying level access from a convenient elevated ground floor position, this double brick apartment provides a comfortable home in a quiet location and yet only a short 5-minute walk to Cremorns's shops, Rangers Road Woolworths, the Orpheum and express buses bound for the CBD. Featuring:

Inspect: Saturday, 28th November 2026 9:30 - 9:45

Price: $850 pw
Bond: $3,400
Available Date: 16/02/2024

Stone Real Estate
02 9968 1700
Neutral Bay

https://www.stonerealestate.com.au/8864568

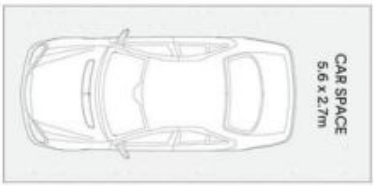

GROUND LEVEL



GROUND LEVEL



All information contained in this document is from sources we believe to be accurate, however we cannot guarantee its accuracy. Interested persons should make and rely on their own enquiries in relation to measurements, dimensions, layout, furniture and descriptions.