





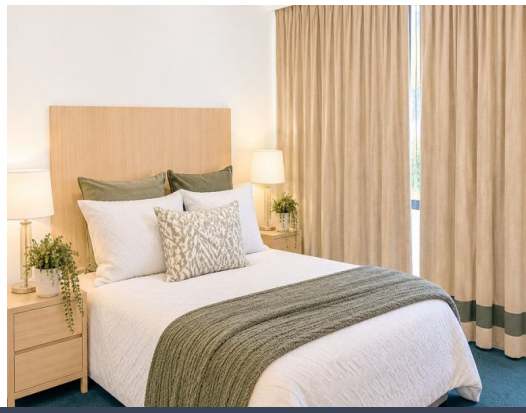

23/18-32 Oxford Street Darlinghurst, NSW

2 1 1

Two Bedroom Apartment in the Heart of the City

Enjoy the convenience of city living in this well maintained two bedroom apartment, ideally positioned within the sought after Park Apartments on Oxford Street.

Price: $785 pw
Bond: $3,140
Available Date: 18/12/2026



Stavroula Skagias
0408 867 836



Caitlin Grayson
02 9558 0555

https://www.stonerealestate.com.au/8864647