



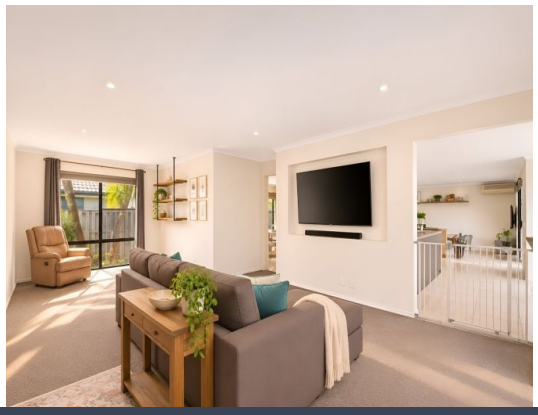

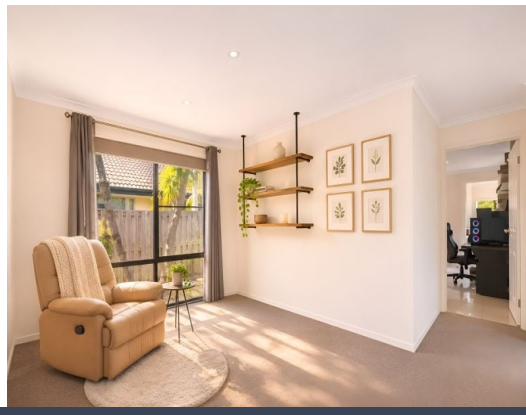

8 Haughton Street Pacific Pines, QLD

4 2 2

HIGHLY MOTIVATED OWNERS| SPACIOUS FAMILY LIVING | MULTIPLE LIVING ZONES & EXCEPTIONAL OUTDOOR ENTERTAINING

The owners have purchased elsewhere and are highly motivated to sell, presenting an outstanding opportunity for buyers looking to secure their next family home.

Inspect: Saturday, 28th November 2026 10:00 - 10:30
Sunday, 29th November 2026 11:00 - 11:30

Price: MOTIVATED SELLERS | PURCHASED ELSEWHERE



Marcello Giardina
0468 611 953

https://www.stonerealestate.com.au/8864657

8 Haughton Street,
PACIFIC PINES QLD

4 2 2

STONE

Site Map



Block Size: 559m²

Floor Plan



Internal 196m² Total 262m² External 66m²

01 Driveway
02 Porch/Entrance
03 Outdoor Entertaining
04 Shed (2.5 m x 0.5 m)
05 Fire Pit
06 Laundry Yard

Whilst we have made every attempt to ensure the accuracy of the floor plan contained here, measurements are approximate, and no responsibility is taken for any errors, omissions, or misstatement. This plan is for illustrative purposes only.