



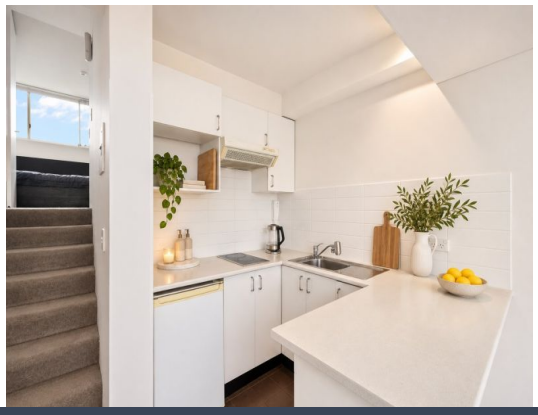

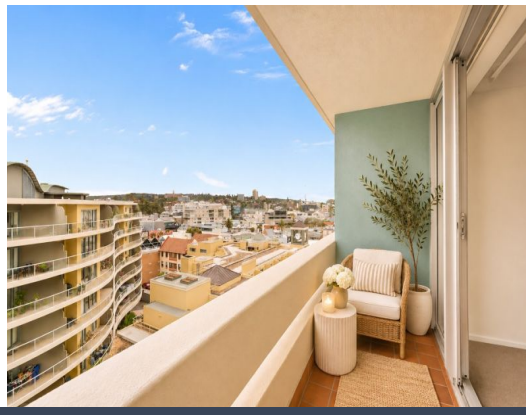

704/22 Central Avenue Manly, NSW

1 1

Elevated coastal living in the heart of Manly

Positioned on the seventh floor of the sought-after resort-style 'Manly National' building, this light-filled split-level apartment enjoys an elevated outlook across Manly Village with ocean glimpses. Offering effortless indoor-outdoor living and an unbeatable coastal lifestyle, it presents an exciting opportunity for first-home buyers, investors or those seeking a beachside retreat. Perfectly positioned in the heart of Manly, with the beach, vibrant cafes, restaurants and ferry just footsteps away.

Inspect:	Saturday, 28th November 2026 9:00 - 9:30
Auction:	11/02/2027 05:00 pm
Price:	Auction Guide: $790,000



Sam Bursill
0449 969 452



Candice Cattell
0417 311 777

https://www.stonerealestate.com.au/8864821

704/22 Central Avenue
Manly

STONE





The floor plan is not to scale, measurements are indicative and in metres, balance elements are not in position. Plans should not be relied on. Interested parties should make and rely on their own enquiries. All other information provided has been collected from reliable sources but cannot be guaranteed for accuracy.

704/22 Central Avenue
Manly

STONE



N

The floor plan is not to scale; measurements are indicative and in metres. All features included in this 3D plan are for inspiration purposes only.
This is not an exact replica of the property or the position of exterior elements. Plans should not be relied on. Interested parties should make and rely on their own enquiries.