

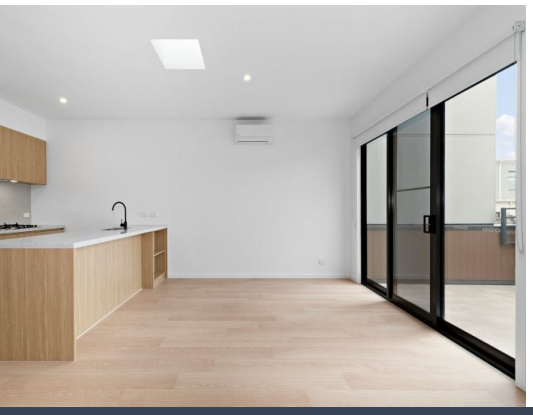

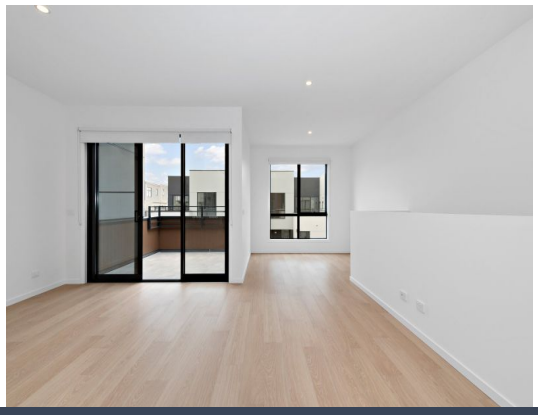

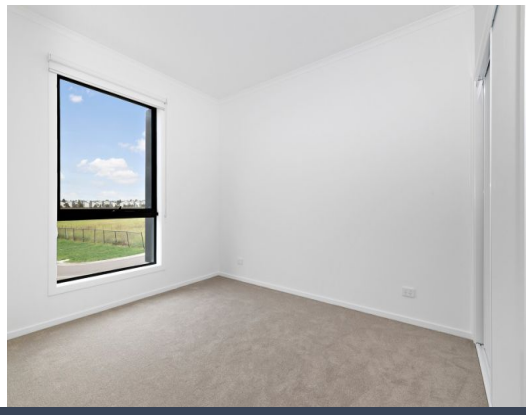

21 Mystic Path Wollert, VIC

3 2 2

Brand New Contemporary Living in Wollert

This brand new three-bedroom townhouse offers light-filled, modern living across two levels. Upstairs, the open-plan kitchen, living and dining area is the heart of the home, featuring stone benchtops, an island bench, timber-look flooring and a skylight, with sliding doors opening onto the balcony for easy entertaining. Downstairs, a master bedroom with ensuite and a separate study/theatre add flexibility for the whole household.

Inspect: Saturday, 28th November 2026 12:45 - 1:00

Price: $550 pw
Bond: $2,390
Available Date: 27/11/2026



Jessica Conte-Singh
0400 134 550



Chloe Dwyer-Fraser
0466 669 118

https://www.stonerealestate.com.au/8864942

21 Mystic Path
Wollert

STONE

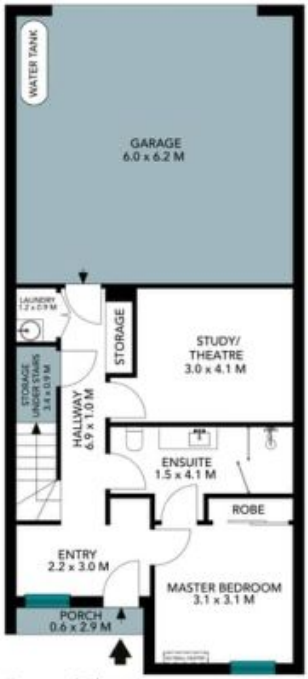

Ground Floor



First Floor

Internal Living: 120 sqm
External Living: 49 sqm
Total Living Area: 169 sqm

N

The floor plan is not to scale, measurements are indicative and in metres, exterior elements are not in position. Plans should not be relied on. Interested parties should make and rely on their own enquiries. All other information provided has been collected from reliable sources but cannot be guaranteed for accuracy.

21 Mystic Path
Wollert

STONE



Ground Floor



First Floor

N

Internal Living: 120 sqm
External Living: 49 sqm
Total Living Area: 169 sqm

The floor plan is not to scale; measurements are indicative and in metres. All features included in this 3D plan are for inspiration purposes only.
This is not an exact replica of the property or the position of exterior elements. Plans should not be relied on. Interested parties should make and rely on their own enquiries.