

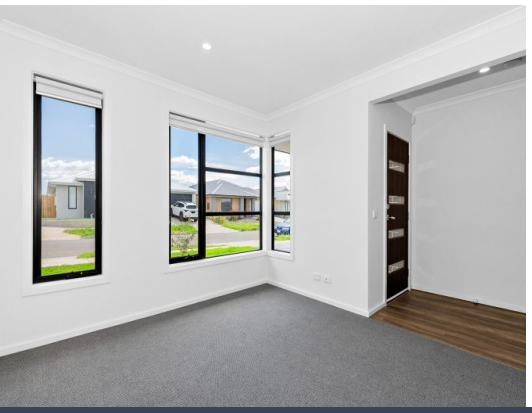

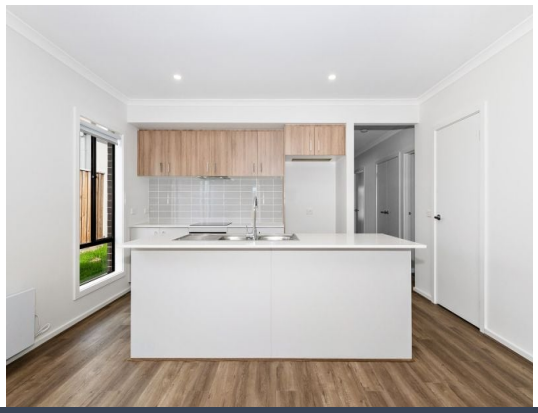

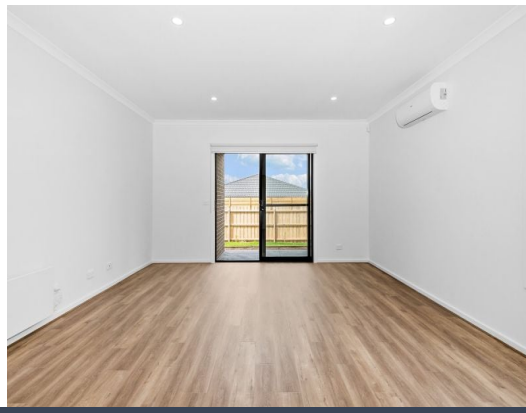

167 Campestre Drive Sunbury, VIC

4 2 2

Spacious Family Living with Room to Entertain in Sunbury

This modern four-bedroom home is designed for easy family living, with a light-filled open-plan kitchen, family and dining area at its heart. The kitchen features a large island bench, dishwasher and walk-in pantry, set against timber-look flooring and flowing straight out to the alfresco entertaining area. A separate front living room adds a second retreat for the whole family to enjoy.

Inspect: Saturday, 28th November 2026 9:40 - 9:55

Price: $570 pw
Bond: $2,477
Available Date: 27/11/2026



Jessica Conte-Singh
0400 134 550



Chloe Dwyer-Fraser
0466 669 118

https://www.stonerealestate.com.au/8864943

167 Campestre Dr
Sunbury

STONE



Internal Living: 148 sqm
External Living: 46 sqm
Total Living Area: 194 sqm

N

The floor plan is not to scale, measurements are indicative and in metres, balance elements are not in position. Plans should not be relied on. Interested parties should make and rely on their own enquiries. All other information provided has been collected from reliable sources but cannot be guaranteed for accuracy.

167 Campestre Dr
Sunbury

STONE



Internal Living: 148 sqm
External Living: 46 sqm
Total Living Area: 194 sqm

N

The floor plan is not to scale; measurements are indicative and in metres. All features included in this 3D plan are for inspiration purposes only.
This is not an exact replica of the property or the position of exterior elements. Plans should not be relied on. Interested parties should make and rely on their own enquiries.