

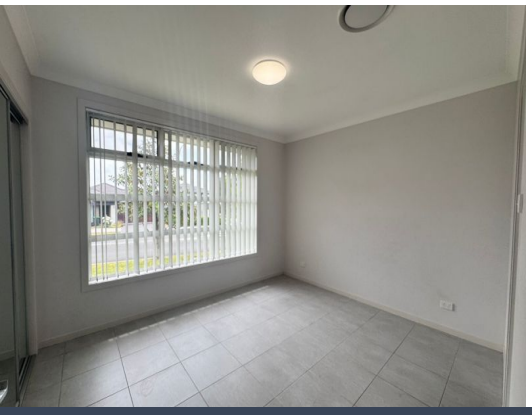

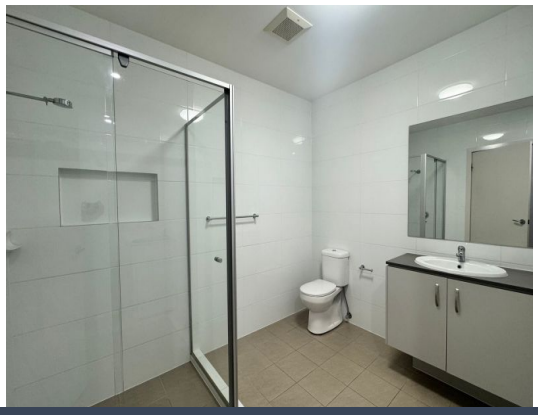

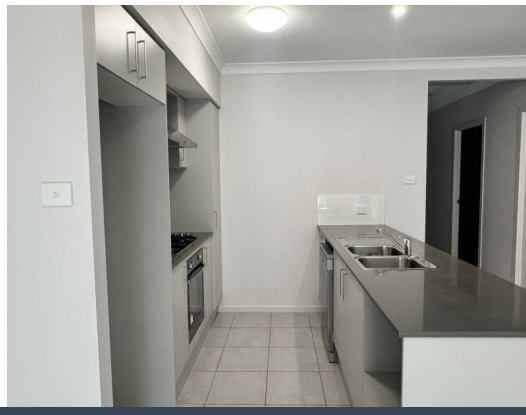

171A Lodges Road Elderslie, NSW

4 2 2

Single story family home

Perfectly positioned in the heart of Elderslie, this beautifully appointed single story residence offers the ultimate family lifestyle, combining space, comfort, and convenience. With generous living areas, a well thought out floor plan, and easy access to local schools, parks, shops, and public transport, it presents an exceptional opportunity for families seeking both functionality and a sought after location.

Price: $800 Per Week
Bond: $3,200
Available Date: 18/12/2026

Leasing Department

0481064443

Stone Macarthur

https://www.stonerealestate.com.au/8865152